



!! न हि ज्ञानेन सदृशं पवित्रमिह विद्यते !!
Shriram Shikshan Sanstha's
Shriram Mahila Vidnyan Mahavidyalaya, Paniv
Tal: Malshiras, Dist.: Solapur, 413113
(Affiliated to S. N. D. T. Women's University, Mumbai)



Index

4.3.1 Institution frequently updates its IT Facilities and provide sufficient Bandwidth for internet connection

| Sr. No. | Particular | Page No. |
|----------------|----------------------------------|-----------------|
| 1 | Computer Configuration | 2-5 |
| 2 | Laptop Configuration | 6-7 |
| 3 | Maintenance of IT Infrastructure | 8-9 |
| 4 | Computer Laboratory Photos | 10-11 |
| 5 | Department Computer Photos | 12-15 |
| 6 | Router Photos | 16-17 |
| 7 | CCTV Camera Photo | 18-20 |
| 8 | Use of IT Facilities | 21-24 |
| 9 | Library Management Software | 25-27 |
| 10 | Online Scholarship Process | 28-29 |
| 11 | Online Admission Process | 30-35 |
| 12 | Institution Website | 36-37 |
| 13 | Broadband Connection & Speed | 38-46 |
| 14 | IT Infrastructure Bill | 47-60 |



Computer Configuration



!! न हि ज्ञानेन सदृशं ! पवित्रमिह विद्यते !!

Shriram Shikshan Sanstha's

Shriram Mahila Vidyan Mahavidyalaya, Paniv

Tal: Malshiras, Dist.: Solapur, 413113

(Affiliated to S. N. D. T. Women's University, Mumbai)

Computer Laboratory

| Sr.No. | Brand | OS | HDD | RAM | CPU | Printer |
|--------|------------------|-----------|------------|-----|---------------------------------------|---------|
| 01 | HP6300/8300/Z220 | Windows 7 | 240 GB SSD | 8GB | Intel(R) Core(TM) i5-3470CPU@3.20G Hz | - |
| 02 | HP6300/8300/Z220 | Windows 7 | 240 GB SSD | 8GB | Intel(R) Core(TM) i5-3470CPU@3.20G Hz | - |
| 03 | HP6300/8300/Z220 | Windows 7 | 240 GB SSD | 8GB | Intel(R) Core(TM) i5-3470CPU@3.20G Hz | - |
| 04 | HP6300/8300/Z220 | Windows 7 | 240 GB SSD | 8GB | Intel(R) Core(TM) i5-3470CPU@3.20G Hz | - |
| 05 | HP6300/8300/Z220 | Windows 7 | 240 GB SSD | 8GB | Intel(R) Core(TM) i5-3470CPU@3.20G Hz | - |
| 06 | HP6300/8300/Z220 | Windows 7 | 240 GB SSD | 8GB | Intel(R) Core(TM) i5-3470CPU@3.20G Hz | - |
| 07 | HP6300/8300/Z220 | Windows 7 | 240 GB SSD | 8GB | Intel(R) Core(TM) i5-3470CPU@3.20G Hz | - |
| 08 | HP6300/8300/Z220 | Windows 7 | 240 GB SSD | 8GB | Intel(R) Core(TM) i5-3470CPU@3.20G Hz | - |
| 09 | HP6300/8300/Z220 | Windows 7 | 240 GB SSD | 8GB | Intel(R) Core(TM) i5-3470CPU@3.20G Hz | - |



| | | | | | | |
|----|------------------|-----------|------------|-----|---------------------------------------|---|
| 10 | HP6300/8300/Z220 | Windows 7 | 240 GB SSD | 8GB | Intel(R) Core(TM) i5-3470CPU@3.20G Hz | - |
| 11 | HP6300/8300/Z220 | Windows 7 | 240 GB SSD | 8GB | Intel(R) Core(TM) i5-3470CPU@3.20G Hz | - |
| 12 | HP6300/8300/Z220 | Windows 7 | 240 GB SSD | 8GB | Intel(R) Core(TM) i5-3470CPU@3.20G Hz | - |

Library

| Sr.No. | Brand | OS | HDD | RAM | CPU | Printer |
|--------|------------------|------------|------------|------|---------------------------------------|-------------|
| 01 | DESKTOP FMNP154 | Windows 11 | | 8 GB | Intel(R) Core(TM) i3-10105CPU@3.70GHz | Canon G3000 |
| 02 | HP6300/8300/Z220 | Windows 7 | 240 GB SSD | 8GB | Intel(R) Core(TM) i5-3470CPU@3.20GHz | |

Principal Cabin

| Sr.No. | Brand | OS | HDD | RAM | CPU | Printer |
|--------|-----------------|------------|---------------|-----|--------------------------------------|---------------|
| 01 | DESKTOP IA43DG2 | Windows 10 | 1 TB +256 SSD | 4GB | Intel(R) Celeron(R) J4005CPU@2.00GHz | Canon L11121E |

Administrative Office

| Sr.No. | Brand | OS | HDD | RAM | CPU | Printer |
|--------|-----------------|------------|---------|-----|--------------------------------------|--------------------|
| 01 | DESKTOP-K2GV762 | Windows 10 | 1TB HDD | 4GB | Intel(R) Core(TM) i3-6100CPU@3.70GHz | HP Leaser JET 1005 |
| 02 | DESKTOP-10D7ARE | Windows 11 | 1TB HDD | 4GB | Intel(R) Celeron(R) J4005CPU@2.00GHz | Canon MF3010 |

Staff Room

| Sr.No. | Brand | OS | HDD | RAM | CPU | Printer |
|--------|------------------|-----------|------------|-----|--------------------------------------|---------|
| 01 | HP6300/8300/Z220 | Windows 7 | 240 GB SSD | 8GB | Intel(R) Core(TM) i5-3470CPU@3.20GHz | - |



Examination Centre

| Sr.No. | Brand | OS | HDD | RAM | CPU | Printer |
|--------|------------------|--------------|---------------|-----|---|---------|
| 01 | HP6300/8300/Z220 | Windows 7 | 240 GB SSD | 8GB | Intel(R) Core(TM) i5- 3470CPU@3.20GHz | - |

Training and Placement Cell

| Sr.No. | Brand | OS | HDD | RAM | CPU | Printer |
|--------|------------------|--------------|------------------|-----|--|-----------------------|
| 01 | HP6300/8300/Z220 | Windows 7 | 240 GB SSD | 8GB | Intel(R) Core(TM) i5- 3470CPU@3.20GHz | Brother DCP L2520D |



Principal
Shriram Mahila Vidyayan Mahavidyalaya
Paniv. Tal. Maharashtra, Dist. Solapur



Laptop Configuration



:: न हि ज्ञानेन सदृशं पवित्रमिह विद्यते ::

Shriram Shikshan Sanstha's

Shriram Mahila Vidyan Mahavidyalaya, Paniv

Tal.: Malshiras, Dist.: Solapur, 413113

(Affiliated to S. N. D. T. Women's University, Mumbai)

Laptop Configuration

| Sr.No. | Brand | OS | RAM | HDD | CPU | Quantity |
|--------------|-----------------|------------|------|---------|--|----------|
| 01 | DESKTOP-KN1MRPP | Windows 11 | 16GB | 256 SSD | Intel(R) Core(TM) i5-8365UCPU@1.60GHz | 01 |
| 02 | LAPTOP-NU5FJL76 | Windows 10 | 8 GB | 256 SSD | Intel(R) Core(TM) i5-1035G1CPU@1.00GHz | 01 |
| Total Laptop | | | | | | 02 |



Principal

Shriram Mahila Vidyan Mahavidyalaya
Paniv, Tal. Malshiras, Dist. Solapur



Maintenance of IT Infrastructure



॥ न हि ज्ञानेन सदृशं पवित्रमिह विद्यते ॥
Shriram Shikshan Sanstha's
Shriram Mahila Vidyan Mahavidyalaya, Paniv
Tal: Malshiras, Dist.: Solapur, 413113
(Affiliated to S. N. D. T. Women's University, Mumbai)

Maintenance of IT infrastructure

| Sr.No. | Particulars | Name of Firm /Agency |
|--------|----------------|------------------------------------|
| 01 | CCTV | Matrix Telecom system & Cyber Cafe |
| 02 | Computers | Shri Pooja Computer |
| 03 | Printers | Shri Pooja Computer |
| 04 | LCD Projectors | Shri Pooja Computer |
| 05 | Website | Inhante Business , Pune |





Computer Laboratory Photos



Computer Laboratory:



Latitude: 17.841562
Longitude: 74.970947
Elevation: 544.46±4 m
Accuracy: 7.6 m
Time: 04-08-2023 11:16
Note: Compute Laboratory



Latitude: 17.841558
Longitude: 74.970947
Elevation: 544.56±3 m
Accuracy: 36.1 m
Time: 04-08-2023 11:16
Note: Compute Laboratory



Department Computer Photos



Staff room:



Examination Centre:





IQAC:



Latitude: 17.841697
Longitude: 74.970673
Elevation: 544.6611 m
Accuracy: 33.2 m
Time: 04-08-2023 11:09
Note: IQAC

Powered by NoteCam

Training Placement Cell:

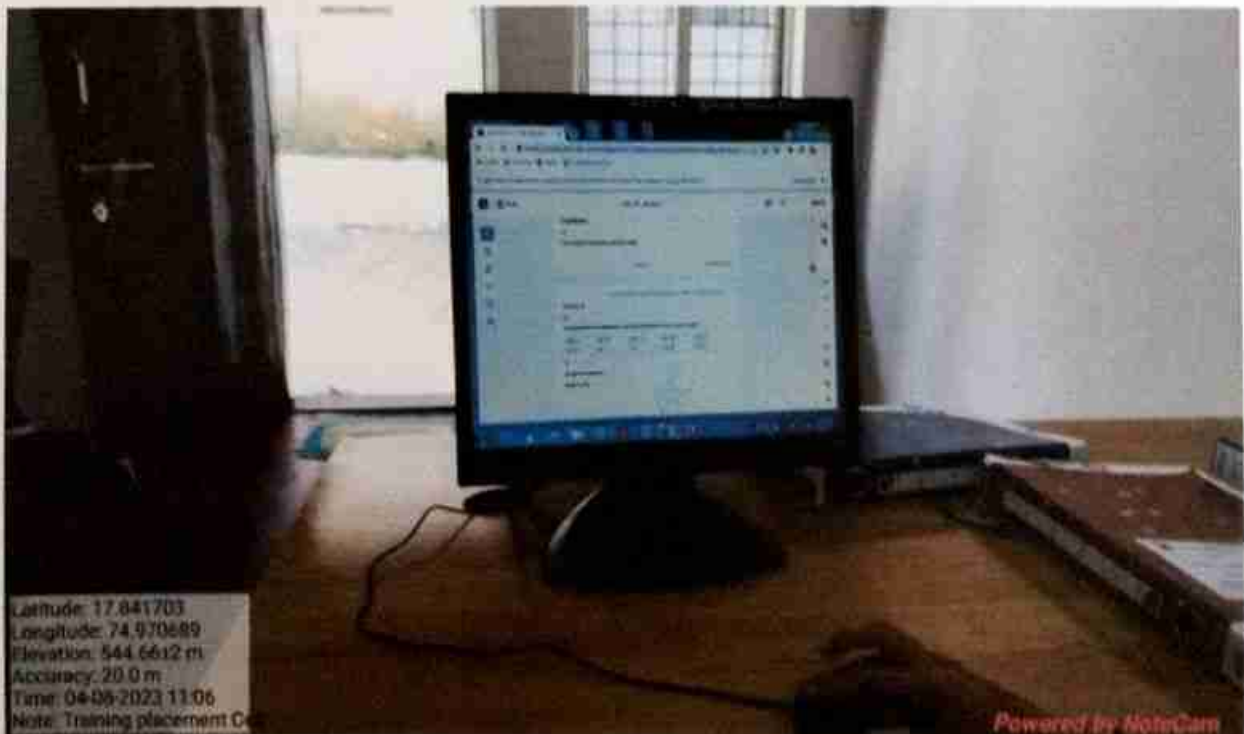

Latitude: 17.841703
Longitude: 74.970689
Elevation: 544.6612 m
Accuracy: 20.0 m
Time: 04-08-2023 11:06
Note: Training placement Cell

Powered by NoteCam



Administrative Office:



Latitude: 17.841777
Longitude: 74.970921
Elevation: 544.46±2 m
Accuracy: 20.7 m
Time: 08-04-2023 15:48
Note: Administrative office

Powered by MapGen

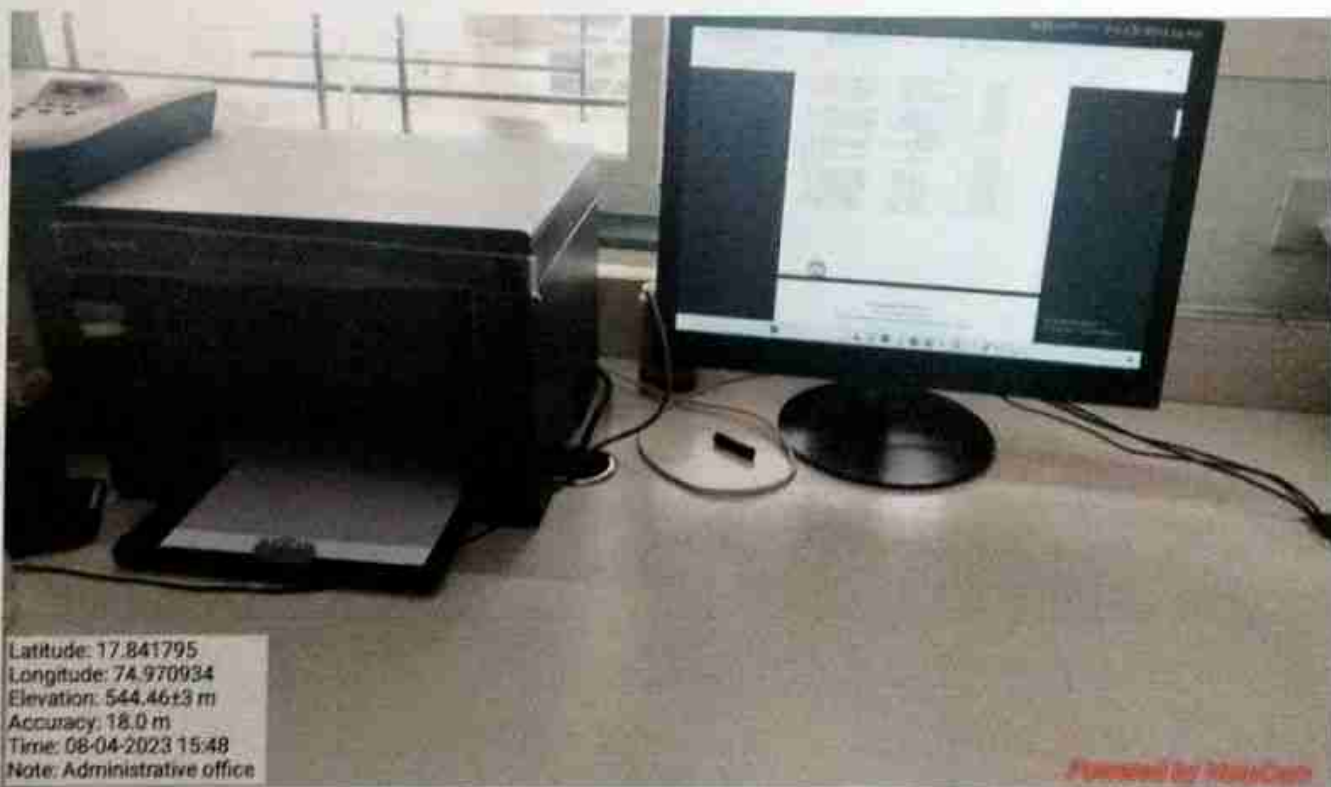

Latitude: 17.841795
Longitude: 74.970934
Elevation: 544.46±3 m
Accuracy: 18.0 m
Time: 08-04-2023 15:48
Note: Administrative office

Powered by MapGen



Router Photos



Router Photos:





CCTV Camera Photos



CCTV Camera Photos:



CCTV Footage:

Building – ‘C’:



Building – ‘C1’:





Use of IT Facilities



Use Of ICT Facilities

Digital Classroom



Use of Interactive Panel for Lecture on Competitive exam





Use of LCD Projector for Guest Lecture



Use of Interactive Panel for Webinar on IPR:



Use of LCD Projector in Classrooms:





Library Management Software

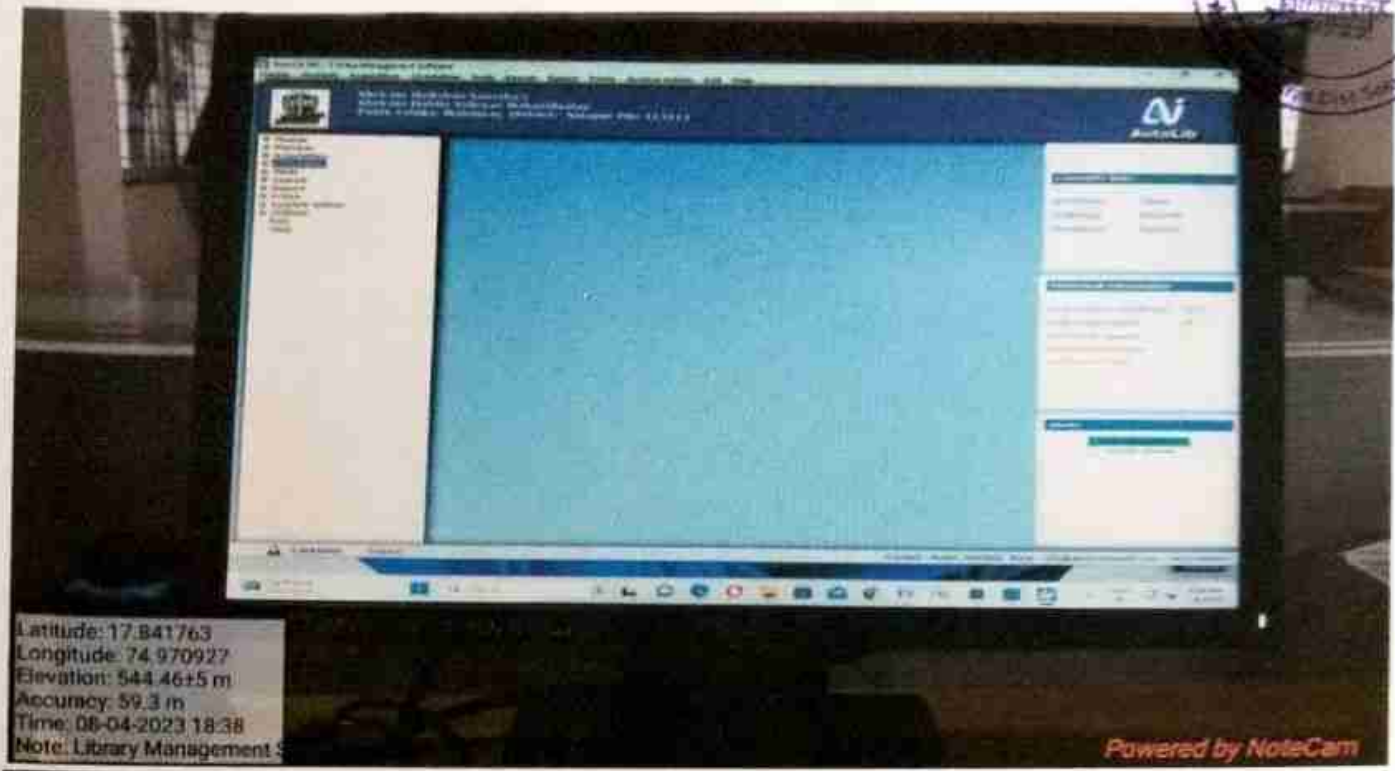

Library Management Software



Library Management Software

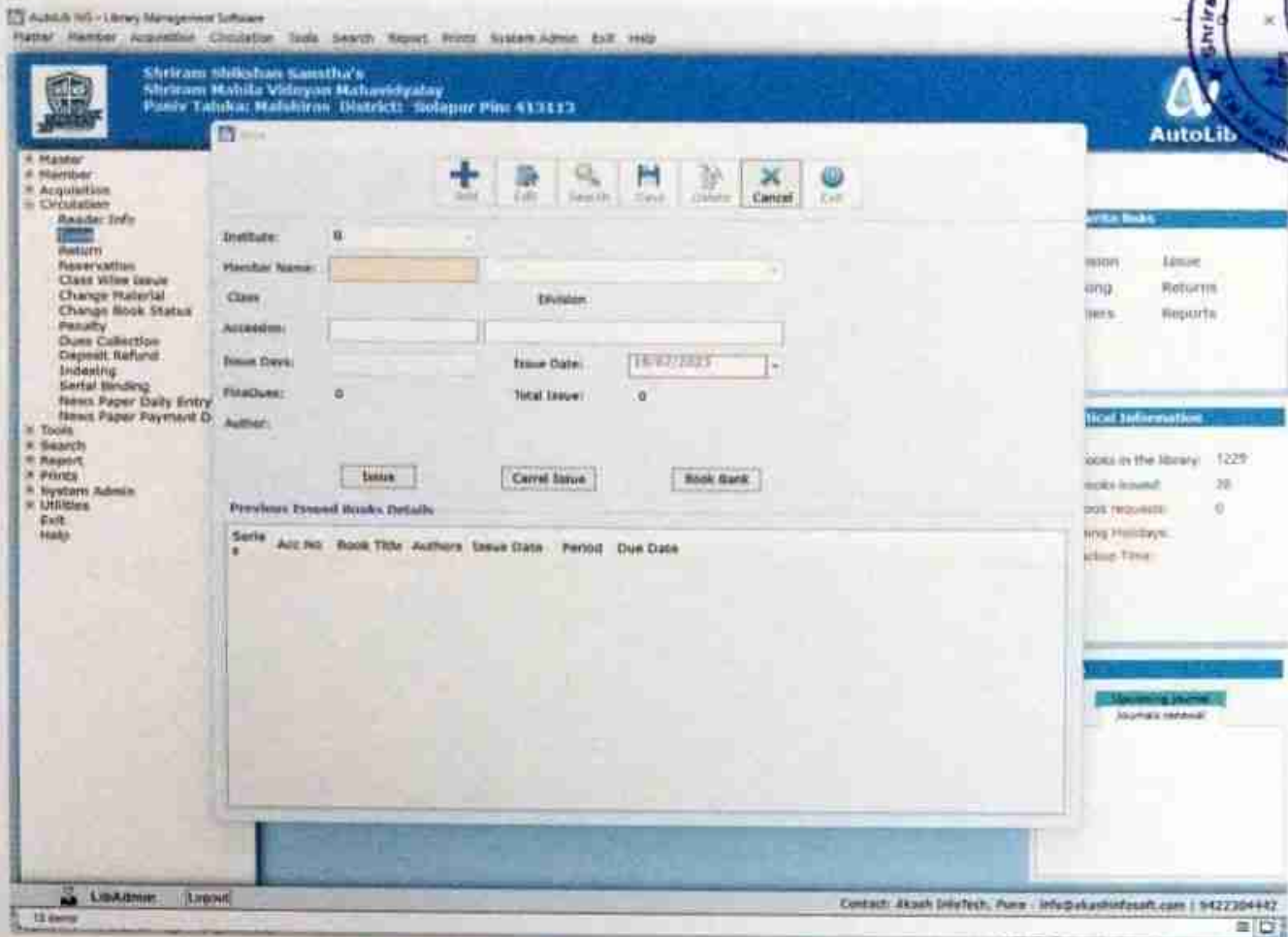

Library Management Software



Library Management Software



Online Scholarship Process

Application Acceptance (New/Renewal) for A.Y.

Login

Applicant Login Here

Enter UserName



Refresh Enter the text shown in image

Login Here Forgot Password Forgot Username

Instructions

- Enter your registered username
Enter your Password
Enter the security text shown in the image
After confirm login password and security text click on Login Here button for login
Click on Forgot Password, if you forgot your password entered while registration
Click on Forgot UserName, if you forgot your UserName entered while registration

- New Applicant Registration
Applicant Login
Find Eligible Schemes
Institute / Dept / DDO Login
Grievance / Suggestions
User Manuals
Help file for Online Application Process
Pop Up Blocker Guidance
Forgot Password
Forgot Username
Aadhaar seeding with NPCI mapping form
Check for Bank Aadhaar Mapping

Guidelines for Aadhaar linking to bank account

Guidelines on Undisbursement Benefit

Guidelines for Courses Not Visible, Missing

Notice

Attention!!!
Application Acceptance (New/Renewal) for A.Y. 22-23 has been commenced. Last date for Application Acceptance (New/Renewal) for A.Y. 22-23 is 31st July 2023.
Application Re-apply has been extended for A.Y. 21-22 till 31st July 2023.





Online Admission Process

MATI NATHIBAI DAMODAR THACKERSEY WOMEN'S UNIVERSITY

Thackersey Road, New Marine Lines, Mumbai-400020, Maharashtra (India)

[ONLINE HELP](#) [WATCH HELP VIDEO](#)

New Admission Seeker in this University (who do not have the 16 digit PRN issued by the University)

Already Student of this University. (who have the 16 digit PRN issued by the University)

New Admission seekers Have to click on Register

Registered Students Admission

I have my 16 digit enrollment number/PRN

[Forgot Password ?](#) | [Validate Registration](#)

Login

Register



Student have to entered the password on next screen. The password is your 'Date of Birth' and format is 'yymmdd'

For Eg. Your Birth date is '04th Nov 1979'. You have entered the password as '791104'

Note: if the password does not match and you are not able to login, please contact your college to get the system entered 'Date of Birth' else click on forgot password link if you do not able to contact college.

[Forgot Password](#)

Proceed



SIREEMATI NATHIBAI DAMODAR THACKERSEY WOMEN'S UNIVERSITY

Thackersey Road, New Marine Lines, Mumbai-400020, Maharashtra (India)

HELP

Education Details

Click on Qualifications to fill details.

| Qualification | Board/University | Faculty/College Name | Passing Date | Marks / Out Of | CGPA | Percentage |
|---------------|------------------|----------------------|--------------|----------------|------|------------|
|---------------|------------------|----------------------|--------------|----------------|------|------------|

Add SSC/Std 10th

Add HSC/Std 12th

Add Certificate

Add Diploma

Add Graduate/Post Graduate

Add Entrance test details



Proceed

SHREEMATI NATHIBAI DAMODAR THACKERSEY WOMEN'S UNIVERSITY

Thackersey Road, New Marine Lines, Mumbai-400020, Maharashtra (India)

HELP

Upload Photograph and Signature

Photograph Signature

[Browse](#) [Crop](#) [Upload](#)

Photo & Sign Preview

Photograph

[Proceed](#)



I have soft copy of my passport size colour min.72 to max.150 dpi, [click here](#) for accept



SHREEMATI NATHIBAI DAMODAR THACKERSEY WOMEN'S UNIVERSITY

Thackersey Road, New Marine Lines, Mumbai-400020, Maharashtra (India)

HELP

Reservation Details

i You can select multiple Social Reservations.

Social Reservation

Category*

Are you belonging to Economically Weaker Section [EWS]?
i [Tick / Select the Check-box, if YES]

[Criteria for Economically Weaker Section is Gross Annual Income of the family is BELOW 8,00,000/- (EIGHT LAKH ONLY)]

Application Under Category*

Specially Abled Details

Specially Abled

Occupation Details



- 1. If you want to apply for another college with same course, just click on DASHBOARD link then APPLY ONLINE button and proceed further.
- 2. If you want to apply for another course, just click on DASHBOARD link then APPLY ONLINE button and proceed further.
- 3. Instructions for online application for CDE programme.

A) Instructions for all the students:

1. After submission of application form, the office of Centre for distance will approve the application and then the fees payment link will be activated.
2. If the documents are not proper then the application will be rejected and accordingly students will be inform through sms /email to submit the proper information and documents and then the application will be verified and approved.
3. After the applications are approved a payment link will be activated in student's login. The students have to pay the admission fees through the same link.
4. on payment of fees students have to take printout of the application form. Printed application form along with fees receipt and required documents compulsorily to be send to the address:

**The Director, Centre for Distance Education,
SNTD Women's University,
Sir Vitthalidas, Vidyavihar,
Juhu Tara Road, Santacruz West,
Mumbai-400049.**

5. If any discrepancies are found in the documents submitted and documents uploaded online then the admission of the students will be cancelled at stage.
6. Final confirmation of admission will be done only after receiving of filled in printed admission form along with required documents in hard copy.

B). Instructions for students applied under Scholarship:

1. All the instructions are to be followed by the Students applying under Scholarship.
2. The students applied under scholarship should upload all the Mandatory documents as required.
3. In case of non-submission of any documents or rejections of their Application from scholarship from government of Maharashtra the Students have to pay full fees as per the prospectus.
4. It is responsibility of the students to fill online application to the Social welfare website of the Government of Maharashtra and follow the criteria and procedure for availing benefit.

Instructions for online application for CDE programme under scholarship

List of Application



| Form No. | Program | Date | Status | Application Fee Payment | Admission Fee Payment | Print Application Form | Print Admission Form | Edit Document |
|----------|--|------------|----------|-------------------------|-----------------------|------------------------|----------------------|---------------|
| 22316 | B.Sc (with Credits)-Regular-Revised 2013-FY-B Sc -Sem I | 08-07-2023 | Approved | | | | | |

Institution Website

Institution Website

Shriram Mahila Vidnyan Mahavidyalaya

7262977055 / 8408976000 | 413.smvpaniv@gmail.com

॥ न हि ज्ञानेन सदृशं पवित्रमिह विद्यते ॥
Shriram Shikshan Sanstha's
Shriram Mahila Vidnyan Mahavidyalaya, Paniv
(Affiliated to SNDT Women's University, Mumbai)
Tal: Malshiras Dist: Solapur-413113

Home | About Us | Academics | Facilities | Student corner | Activities | Library | Admission | IQAC | NSS | Committees | Training placement cell | Alumni | MOUs | News | Contact Us

Notice / Events
चंद्रयान-3 लाईव्ह थेट प्रक्षेपण

31°C Mostly cloudy | Search | 4:15 PM 8/15/23





Broadband Connection & Speed



!! न हि जानेन सदृशं ! पवित्रमिह विद्यते !!

Shriram Shikshan Sanstha's

Shriram Mahila Vidyan Mahavidyalaya, Paniv

Tal.: Malshiras, Dist.: Solapur, 413113

(Affiliated to S. N. D. T. Women's University, Mumbai)

Out No.01/2022-23

Date- 01/04/2022

OFFER LETTER FOR AMC

To,
Santosh Nikam
Om Communication, Malinagar,
Tal- Malshiras Dist-Solapur.

Sub- Regarding doing AMC with you for the year 2022-23

Respected Sir,

Pursuant to the above subject, you are requested that 100 Mbps Internet in our college. We are ready to do AMC with you for the year 2022-23 and request you to get quotation for the same.

Thank you.

For Om Communication

Proprietor



Principal
Shriram Mahila Vidyan Mahavidyalaya
Paniv, Tal. Malshiras, Dist. Solapur

Om Communication

Malinagar, Tal- Malshiras Dist- Solapur

Pro- Santosh Nikam

Contact No. 9175128444

Date 01/04/2022

ACCEPTANCE LETTER FOR AMC

To,

The Principal

Shriram Mahila Vidnyan Mahavidyalaya, Paniv

Tal- Malshiras Dist- Solapur 413113.

Sub- Regarding conducting AMC for the year 2022-23

Ref- Your letter dated 01/04/2022

Respected Sir,

With regard to the above subject, you are hereby informed that we have arranged with you for AMC of 100 Mbps Internet for the year 2022-23. We are ready to do AMC of the goods and are attaching the rate sheet of the said work. However, we request you to give us an opportunity to serve in your reputed college.

Thank you

For Om Communication

Proprietor

OM COMMUNICATION

Malinagar, Tal. Malshiras, Dist. Solapur
Contact: 9175128444

Quotation

Party's Name- Shriram Mahila Vidnyan
Mahavidyalaya, Paniv

P.O.No.
P.O.Date.

State Code:
State : Maharashtra
Contact :

| Sr. No. | Description of Goods | Qty | Rate | Amount |
|---------|--|--------------------|--------------|-----------|
| 1 | Internet Connection Charges for the period of April 2022 to March 2023 | 100 Mbps per Month | 4500 | 54,000.00 |
| | | | Amount | 54000 |
| | | | Discount (-) | 0 |
| | | | Total Amount | 54000 |

Rs in Words Fifty Four Thousand only.

SUBJECT TO MALSHIRAS JURISDICTION
Terms and Conditions : 1. Delivery on site free. 2 Payment 30% advance
2] Warranty void if goods physically damaged / Burn and as per company policy
Certified that the particulars given above are true and correct.

For Om Communication

Proprietor



॥ न हि ज्ञानेन सहसं । पवित्रमिह विद्यते ॥

Shriram Shikshan Sanstha's

Shriram Mahila Vidyan Mahavidyalaya

A/p- Paniv Tal- Malshiras Dist-Solapur

(Affiliated to S.N.D.T. Women's University, Mumbai)

413.smvmpaniv@gmail.com

Contact at- 7262977055/ 8408976000

WORK ORDER

| | | | | | |
|---------------------|-----------------------------|-------------------|------------|----------------|--|
| CLIENT NAME | Om Communication, Malinagar | ORDER NUMBER | 01/2022-23 | | |
| CLIENT PHONE | 9175128444 | ORDER RECEIVED BY | | | |
| ORDER DATE AND TIME | 04/04/22 | DATE PROMISED | 04/04/22 | DATE DELIVERED | |

DESCRIPTION of Work

| Sr. No. | Description Goods | Qty | Rate | AMOUNT |
|--------------------|--|--------------------|------|---------------|
| 1 | Internet connection Charges for the period of April 2022 to March 2023 | 100 Mbps per month | 450 | 54,000 |
| Gross Total | | | | 54,000 |

WORK ORDER COMPILED BY SMVM ADMISTRATIVE OFFICE

WORK AUTHORIZED BY

AUTHORIZING PARTY SIGNATURE

AUTHORIZATION DATE

| | |
|------------|--------|
| SUBTOTAL | 54,000 |
| TAX RATE % | 0 |
| TOTAL TAX | - |
| OTHER | - |
| TOTAL | 54,000 |

For Om Communication

Proprietor



Principal
Shriram Mahila Vidyan Mahavidyalaya
Paniv, Tal. Malshiras, Dist. Solapur



Your Internet speed is

110 Mbps



Show more info



6505MVM/17-21/10/04/2019



Your Internet speed is

96 Mbps

 GPS Map Car



Paniv, Maharashtra, India

RXRC+J86, Paniv, Maharashtra 413118, India

Lat 17.841541°

Long 74.970891°

11/07/23 10:27 AM GMT +05:30

656)SMVM/18-20/LO/04/2023



 **GPS Map Car**



Paniv, Maharashtra, India
RXRC+J86, Paniv, Maharashtra 413118, India
Lat 17.841547°
Long 74.970897°
11/07/23 10:28 AM GMT +05:30



656/SMVN/17-20/LO/04/2019



 GPS Map Car



Paniv, Maharashtra, India
 RXRC+J86, Paniv, Maharashtra 413118, India
 Lat 17.841531°
 Long 74.970873°
 11/07/23 10:31 AM GMT +05:30



IT Infrastructure Bill

कॅश/क्रेडीट मेमो

॥ श्री गजानन प्रसन्न ॥

पुजा कॉम्प्युटर्स



बी-१३, प्रिशादर्शिनी कॉम्प्लेक्स, मार्केट यार्ड, अकलूज

मो. ९८६००२८०९१, ९७६६६३३५२९

कॉम्प्युटर्स, प्रिंटरस स्पेअर पार्ट विक्री व दुरुस्ती.

166

नंबर :

दिनांक : 22/03/2023

नांव

श्रीराम महिला विद्यान महाविद्यालय

पानीव ताठ माहाशरिरक

| अ.क्र. | तपशील | नग | दर | रुपये |
|--------|---|----|--------|----------|
| 1. | Lenovo. I5 ^{10th} gen. 1TB+256SSD. 8GB. 15.6" FHD Win 10. Liance No DVD No Lan *one year on-site warranty. | 1 | | 51,000/- |
| 2) | MP one year. | 1 | | 500/- |
| | | | एकूण : | 51,500/- |

टिप : एकदा विकलेला माल परत घेतला जाणार नाही.

Canesh
पुजा कॉम्प्युटर्स करितां



कॉम्प्यूटर/प्रिंटर मेमो

॥ श्री गणेशाय नमः ॥

पुजा कॉम्प्यूटर्स



बी-१३, प्रिंटरशिर्डी कॉम्प्लेक्स, मार्केट यार्ड, अहमदनगर

फोन: ९८६००२८०९९, ९८६६६३३५२९

कॉम्प्यूटर्स, प्रिंटर स्टेअर पार्ट विक्री व दुरुस्ती.

क्रमांक: 787

दिनांक: 9/12/2021

नाम: Shriam Mahila Vidyan Mahavidyalaya Paniv.

| क्र.सं. | वस्तुविवरण | मात्रा | दर | मूल्य |
|---------|---|--------|------|----------|
| 1) | DELL Desktop Core i3 10th gen 4GB RAM 1TB HDD K + M Kali - K 19.5" LED Kali 10 3 years warranty | 1 | | 43,000/- |
| | | | कुल: | 43,000/- |

(Signature)

श्री गणेशाय नमः

पुजा कॉम्प्यूटर्स प्रा. लि.



Tax Invoice

LAXMI MOBILE & ELECTRONIC
 Opp. Shivshanker Bazar, Sadashiv Chowk,
 Akiuj 411010, Tal. Maharashtra
 Dist. Solapur
 GST INVOICE 27CJRPK1180H1ZV
 State Name: Maharashtra, Code: 27
 E-Mail: laxmi_mobile7075@gmail.com

| | |
|----------------------|-----------------------|
| Invoice No. | Dated |
| 327 | 23-Jun-21 |
| Delivery Note | Made Terms of Payment |
| Reference No. & Date | Other References |
| Buyers Order No. | Dated |
| Dispatch Doc No. | Delivery Note Date |
| Dispatched through | Destination |
| Terms of Delivery | |

Consignee (Ship to)
Cash
 State Name: Maharashtra, Code: 27

Buyer (Bill to)
SHREERAM MAHILA VIDYAN MAHAVIDYALAYA
PANIV
 State Name: Maharashtra, Code: 27

| Description of Goods | HSN/SAC | Quantity | Rate (incl. of Tax) | Rate per | Disc | Amount |
|------------------------------|---------|--------------|------------------------|-------------|------|------------------|
| VIVO Y12S 860409055286258 | | 1 pcs | 10,250.00 | 8,686.44 | pcs | 8,686.44 |
| | CGST | | | | | 781.78 |
| | SGST | | | | | 781.78 |
| Total: | | 1 pcs | | | | 10,250.00 |

Amount Chargeable (in words) **INR Ten Thousand Two Hundred Fifty Only** E & OE

| HSN/SAC | Taxable Value | Central Tax Rate | Central Tax Amount | State Tax Rate | State Tax Amount | Total Tax Amount |
|--------------|-----------------|------------------|--------------------|----------------|------------------|------------------|
| | 8,686.44 | 9% | 781.78 | 9% | 781.78 | 1,563.56 |
| Total | 8,686.44 | | 781.78 | | 781.78 | 1,563.56 |

Tax Amount (in words) **INR One Thousand Five Hundred Sixty Three and Fifty Six paise Only**

Declaration
 We declare that this invoice shows the actual price of the goods described and that all particulars are true and correct.

for LAXMI MOBILE & ELECTRONIC

 Authorized Signatory

SUBJECT TO MAHARASHTRA JURISDICTION
 This is a Computer Generated Invoice



Original for Recipient Duplicate for Transporter Triplicate for Supplier

TAX INVOICE

| | | |
|---|--|--|
|  | <h1>Goodwill Enterprises</h1> | Invoice No. : 1027 Invoice Date : 26-Jul-2022 Challan No. : Challan Date : Po.No. : PO. Date : Pay Type : CREDIT 27 : MAHARASHTRA |
| | A-1, Sr.No.72/1, Adarshnagar, Dighi, Pune-411015 7058486321 Enterprisesgoodwill2@gmail.com GSTIN : 27ARNPG2160K12N | |

Billing Details

Other / Shipping Details

Shriram Shikshan Sanstha's.

Shriram Mahila Vidnyan Mahavidyalaya, Paniv

At/P:-Paniv,Tal:-malshiras,Dist:-Solapur

7262977055

State : Maharashtra State Code : 27

| Sr. | Item | HSN | Unit | Qty | Rate | Disc% | DiscAmt | GST% | Amount |
|-----|-------------------|------|------|-------|---------|-------|---------|-------|---------|
| 1 | Essl K30 Pro+ID+B | 8543 | NOS | 1.00 | 5500.00 | 0.00 | 0.00 | 18.00 | 5500.00 |
| | | | | Total | 1.00 | | 0.00 | | 5500.00 |

Total Amount Before Tax : 5500.00

| HSN / SAC | Taxable | GST (%) | GST Amount | IGST (%) | IGST Amt |
|-----------|---------|---------|------------|----------|----------|
| 8543 | 5500.00 | 18 % | 990.00 | | |
| Total | 5500.00 | | 990.00 | | 0.00 |

Less : Amt : 0.00

Add : CGST : 495.00

Add : SGST : 495.00

Tax Amount : GST : 990.00

Add : IGST : 0.00

RoundOff : 0.00

Total Amount After Tax : 6490.00

Pune

Amount in Words:- Six Thousand Four Hundred Ninety Rs.

Declaration : I / We Certify That Our Registration Certificate Under The GST Act, 2017 is in Force On The Date On Which The Supply Of Goods Specified In This Tax Invoice is Made By Me/Us & The Transaction Of Supply Covered By This Tax Invoice Had Been Effected By Me/Us & It Shall Be Accounted For In The Turnover Of Supplies While Filing Of Return & The Due Tax If Any Payable On The Supplies Has Been Paid Or Shall Be Paid. Further Certified That The Particulars Given Above Are True And Correct & The Amount Indicated Represents The Prices Actually Charged And That There is No Flow if Additional Consideration Directly Or Indirectly From The Buyer.

Name Of Beneficiary : Goodwill Enterprises

Account Number : 2213973683

Bank Name : Kotak Mahindra Bank

Address : D.p Road,Aundh Pune

IFSC : KKBK0001772

Reverse Charge Applicable : 500 Rs.

For, Goodwill Enterprises



Authorized Signatory



Authorized Signatory



श्रीराम शिक्षण संस्था, सोलापूर जिल्हा

College Code - 4

Shriram Shikshan Sanstha's

Shriram Mahila Vidnyan Mahavidyalaya, Paniv

Affiliated To S.N.D.T. Women's University, Mumbai

President
Hon. Prakash S. Patil

Secretary
Hon. Shrelekha P. Paatil

Principal
Mr. Vinod V. Babar

Outward No - SSS / SMVM / 20 22-20 23 / 115

Date 23/01/2023

| Shriram Shikshan Sanstha's | | | |
|--|--|-------------|-----------------------|
| Shriram Mahila Vidnyan Mahavidyalaya, Paniv | | | |
| Tal- Malshiras, Dist- Solapur-413113 | | | |
| Email:- 413.smvmpaniv@gmail.com | | | |
| Purchase Order | | | |
| Supplier Name | VS Comsec Solutions | Po. No. :- | SSS /SMVM/ 2022-23/58 |
| Address :- | Office No 22, Kunal Reverside, Near Old Jakat Naka, Chaphekar Chowk, Chinchwad, Pune-411033. | Po. Date :- | 23-01-2023 |
| Contact Person. :- | 9767001233 | | |
| Please supply the following material with proper packing as per the terms and conditions printed below | | | |
| Sr.No. | Item Description | Qty | Amount |
| 1 | Trueview 75" Smart Board | 1 | 1,12,000.00 |
| 2 | OPS Module | 1 | 25,000.00 |
| | | Basic Value | 1,37,000.00 |
| | | Excise | 0 |
| | | GST (18%) | 24660 |
| | | Total Value | 1,61,660.00 |
| Terms And conditions :- | 1) Delivery at Shriram Shikshan Sanstha, Paniv 2) Payment after delivery/Payment against proforma | | |



Principal
Shriram Mahila Vidnyan Mahavidyalaya
Paniv Tal Malshiras Dist Solapur

CASH / CREDIT MEMO

Cell - 9272121264, 9145121229

- SOLAR
- CCTV CAMERA
- EPABX, TIME ATTENDANCE
- COMPUTER HARDWARE & NETWORKING
- SALES & SOLUTION

@
MATRIX
CCTV & SOLAR SYSTEM

Akluj (Sujaynagar-7), Tal. Malshiras, Dist. Solapur - 413101. E-mail : matrixakluj@gmail.com

Customer Name : प्रभात शैली महाविद्यालय अक्लुज

No. : 451

Date : 24/01/2023

| Sr.No. | Particulars | Brand | Qty. | Rate | Total Amount |
|--------|-------------------------------|-------|------|--------------|--------------|
| 1) | Beetel - Landline Telephone - | | 01 | 17501/- | 17501/- |
| | | | | Total | 17501/- |

Bank Ac : Bank of India, Akluj
Name : Barkatali Gulab Shaikh
Ac No. : 070710110002840
IFSC Code : BKID0000707

Terms & Condition :

- 1) No warranty on burn/ physical damage.
- 2) UPS supply must required .
- 3) Warranty as per company standard.

Thanking You

For Matrix CCTV & Solar System



Tax Invoice



VS Comsec Solutions

Regl. Address:- GAT No. 2460/1, Mhaske Wasti, Panaswadi, Sonai, Ahmednagar-414105
 Pune Office:-22, Kunal Riverside, Chapekar Chowk, Chinchwad, Pune-411033
 Phone no.: 9767001233 Email: vscomsec1010@gmail.com
 GSTIN: 27CHRPM3214Q1ZLN, State: 27-Maharashtra

| | |
|--|---------------------------------|
| Bill To | Invoice No. : 153 |
| Shriram Mahila Vidyan Mahavidyalaya , Paniv | Date : 31-03-2023 |
| Paniv, Tal-Malshiras, Dist-Solapur 413113 | PO: SSS/SMVM/2022-23/158 |
| | PO Date: 23/03/2023 |

| # | Item name | HSN/ SAC | Quantity | Unit | Price/ Unit | Taxable amount | CGST | SGST | Amount |
|---|---|----------|----------|------|---------------|----------------------|--------------------|--------------------|----------------------|
| 1 | "Trueview 75 inch 4K IFPD - Android 11.0 / 4GB RAM / 32GB Memory / 20 Touch Point / 450 nits / Commercial Panel 24x7 / with Wall Mount Stand with Installation" | 84715000 | 1 | Nos | ₹ 1,00,000.00 | ₹ 1,00,000.00 | ₹ 9,000.00 (9%) | ₹ 9,000.00 (9%) | ₹ 1,18,000.00 |
| 2 | OPS Module with 15, 8 GB RAM, 256 SSD, Option to connect HDD, without windows | 84713010 | 1 | Nos | ₹ 20,000.00 | ₹ 20,000.00 | ₹ 1,800.00 (9%) | ₹ 1,800.00 (9%) | ₹ 23,600.00 |
| | Total | | 2 | | | ₹ 1,20,000.00 | ₹ 10,800.00 | ₹ 10,800.00 | ₹ 1,41,600.00 |

| Tax type | Taxable amount | Rate | Tax amount | Amounts: |
|----------|----------------|------|-------------|----------------------------|
| SGST | ₹ 1,20,000.00 | 9% | ₹ 10,800.00 | Sub Total ₹ 1,41,600.00 |
| CGST | ₹ 1,20,000.00 | 9% | ₹ 10,800.00 | Total ₹ 1,41,600.00 |
| | | | | Received ₹ 1,41,600.00 |
| | | | | Balance ₹ 0.00 |

Invoice Amount In Words
 One Lakh Forty One Thousand Six Hundred Rupees only

| | |
|--|---------------------------------|
| <p>Terms and Conditions</p> <p>PAN ID:- CHRPM3214Q Bank Details:- A/C No : 50200072202621 A/C Name: VS Comsec Solutions Bank Name: HDFC Bank IFSC:HDFC0009222 A/C Type: Current</p> <p>Note- Please make cheque in favor of " VS Comsec Solutions".</p> <p>Thanks for doing business with us!</p> | <p>For, VS Comsec Solutions</p> |
|--|---------------------------------|





BrightSea Technology
Empowered by Innovation

Tax Invoice

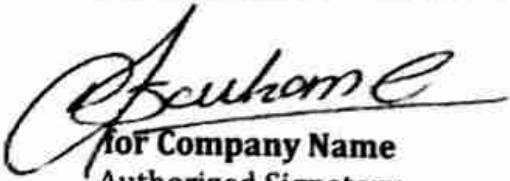
| BRIGHTSEA TECHNOLOGY (OPC) PVT. LTD. Off No.504, Amanora Chamber, Magarpatta Road Hadapsar, Pune - 411028. GSTIN/ UIN: Company GST No - 27AAKCB2572P1Z3 PAN NO - AAKCB2572P State Name: Maharashtra, Pune | | Invoice No: BH2023-24/004 | | Dated: 07/07/2023 | | |
|---|--|--|----------|-----------------------------|--------------------------------|------------------|
| Buyer THE PRINCIPAL, SHRIRAM MAHILA VIDNYAN MAHAVIDYALAYA PANIV, TAL. MALSHIRAS, DIST.SOLAPUR. | | Terms of Delivery: | | | Due Date: 15/07/2023 | |
| Sr.no. | Description | HSN | Quantity | Rate | Per | Amount |
| 1 | COLLEGE MANAGEMENT SOFTWARE - [PREKSHA] | 998314 | 1 | | | 50,000.00 |
| | CGST9% | | | 9 | % | 4,500.00 |
| | SGST9% | | | 9 | % | 4,500.00 |
| | Total | | | | | 59,000.00 |
| Amount Chargeable (in words): Fifty-Nine Thousand Rupees only. | | | | | | |
| BRIGHTSEA TECHNOLOGY (OPC) PVT. LTD. Account Number: 7796208181 IFSC Code: KKBK0001804 Branch: Manjari | |  for Company Name Authorized Signatory | | | | |

This is a Computer-Generated Invoice

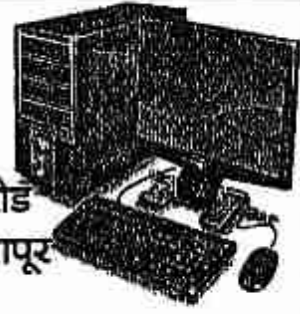

(श्री पुजा कॉम्प्युटर्स)

प्रियदर्शनी व्यापारी संकुल, मार्केट यार्ड, माळशिरस रोड
गाळा नं. जी. १३, अकलूज, ता. माळशिरस, जि. सोलापूर
Mo. 9860028091, 9766633521

कॉम्प्युटर्स, प्रिंटर, स्पेअर पार्ट विक्री व दुरुस्ती

श्री. श्रीराम महिला विज्ञान
महाविद्यालय पानीच

नं. 034

दि. 23/03/2023

| अ.नं. | तपशिल | नग | दर | रक्कम रु. |
|-------|---------|----|------|-----------|
| 1) | NP-AL - | 10 | 360 | 3,600/- |
| | | | एकूण | 3,600/- |

टिप : एकदा विकलेला माल परत घेतला जाणार नाही.

ग्राहकाची सही

पुजा कॉम्प्युटर्स वॉरिन्ता



MATRIX ENTERPRISES

OFFICE: PRABH, BIOMATRIX SYSTEM HARDWARE AND NETWORKING, SELES AND SOLUTION, P. P. AKILJI, BYPASS ROAD, SUJAYNAGAR 7 TAL. MAHESHWAR, DIST. SOLAPUR.

Mobile: 9272121264 PAN Number: TMMPS0947A

Invoice No.: 635

Invoice Date: 12/07/2023

BILL TO:

Shriram Mahila Vidnyan Mahavidhyalay Paniv
PANIV, PANIV
State: Maharashtra

SHIP TO:

Shriram Mahila Vidnyan Mahavidhyalay Paniv
PANIV

| ITEMS | HSN | QTY. | RATE | AMOUNT |
|--|----------|---------|--------|--------|
| DS 7632NXTK2 12GB NVB | | 1 NOS | 14,900 | 14,900 |
| DS 20D1013001 4MM 1.3 MP BULLET CAMERA | 85250070 | 3 PCS | 2,250 | 6,750 |
| DS VISION 1.3 MP IP DOME CAMERA | | 7 NOS | 2,150 | 15,050 |
| 4TB HDD | | 1 PCS | 7,900 | 7,900 |
| 4 PORT POE NETWORK SWITCH | | 1 NOS | 4,200 | 4,200 |
| 8 PORT POE SWITCH | | 2 NOS | 6,500 | 13,000 |
| CAT 6 LAN CABLE | | 143 MTR | 32 | 4,576 |
| SABAGE 575 | | 10 NOS | 60 | 600 |
| CAMERA INSTALLATION | | 10 NOS | 300 | 3,000 |
| FAN CONNECTOR | | 25 NOS | 20 | 500 |
| CABLING CHARGES PER METER INSTALLATION | | 143 MTR | 10 | 1,430 |



SUBTOTAL

₹ 71,900

BANK DETAILS

Name: BARKATAJI GOVAD SHAIKH
IFSC Code: BKID000707
Account No: 670710110032640
Bank: Bank of India, SMP GOVAD, MAHARAJA

TAXABLE AMOUNT: ₹ 71,900
Discount: ₹ 1,900
TOTAL AMOUNT: ₹ 70,000
Received Amount: ₹ 0

TERMS AND CONDITIONS

- 1. Goods once sold will not be taken back or exchanged.
- 2. All disputes are subject to JFNTR, YOUR CITY, NAR jurisdiction only.



Total Amount (in words)
Seventy Thousand Rupees
[Signature]



Akash Infotech

Software Development • Software Consultancy

INVOICE

Date: 16th March 2021

Invoice No: AI/2027

To,
The Principal,
Shriram Shikshan Sanstha's
Shriram Mahila Vidnyan Mahavidyalaya,
Paniv Taluka: Malshiras
District:- Solapur Pin: 413113.

| Sr.No | Description | Qty | Rate | Amount |
|---|--|-----|----------|----------|
| 1. | License Copy of "AutoLib" Library Management software to Shriram Shikshan Sanstha's Shriram Mahila Vidnyan Mahavidyalaya Paniv | 1 | 60,000/- | 60,000/- |
| Total: 60,000/- | | | | |
| In Words: Rupees. Sixty Thousand Only. | | | | |

For Akash Infotech

Authorized Signatory

Receiver's Signature





Installation / Delivery Report

Date: 13th Sept 2021

To,
The Principal,
Shriram Shikshan Sanstha's
Shriram Mahila Vidnyan Mahavidyalaya,
Paniv Taluka: Malshiras
District:- Solapur Pin: 413113.

Dear Sir,

As per your Purchase order dated 15th Marc, 2021 for "**AutoLib NG**" Library Management Software, Software installed successfully at Shriram Shikshan Sanstha's Shriram Mahila Vidnyan Mahavidyalaya Paniv Software operating Training is given to your Staff Members.

Software CD is delivered to library in charge.

For Akash InfoTech

Authorized Signatory

Receiver's Signature

