



!! न हि ज्ञानेन सदृशं ! पवित्रमिह विद्यते !!  
**SHRIRAM SHIKSHAN SANSTHA'S**  
**Shriram Mahila Vidnyan Mahavidyalaya, Paniv**  
**Tal.: Malshiras, Dist.: Solapur, 413113**  
*(Affiliated to S. N. D. T. Women's University, Mumbai)*



## ICT- enabled Facilities

### INDEX

Sr.No	Particulars	Page .No.
1.	Use of ICT Facilities	02-05
2.	CCTV Camera Photos	06-08
3.	Biometric Machines	09
4.	Fans and Intercom Facility	10
5.	Audio Sound System in Seminar Hall	11
6.	Department Computer Photos	12-15
7.	Computer Laboratory Photos	16-17
8.	Router Photos	18-19
9.	Library Management Software	20-22
10.	Electricity Backup	23



# **Use of IT Facilities**



## Use Of ICT Facilities

### Digital Classroom



### Use of Interactive Panel for Lecture on Competitive exam





## Use of LCD Projector for Guest Lecture



GPS Map Camera

Paniv, Maharashtra, India  
RXRC+J86, Paniv, Maharashtra 413118, India  
Lat 17.841563°  
Long 74.970708°  
07/09/22 02:41 PM GMT +05:30

## Use of Interactive Panel for Webinar on IPR:



GPS Map Camera

Paniv, Maharashtra, India  
RXRC+J86, Paniv, Maharashtra 413118, India  
Lat 17.841731°  
Long 74.970659°  
23/02/23 10:56 AM GMT +05:30



## Use of LCD Projector in Classrooms:





# **CCTV Camera Photos**



# CCTV Camera Photos:



# CCTV Footage:

## Building – ‘C’:



Latitude: 17.841835  
 Longitude: 74.970805  
 Elevation: 545.36±12 m  
 Accuracy: 95.3 m  
 Time: 06-07-2023 18:01  
 Note: CCTV

## Building – ‘C1’:



Latitude: 17.841705  
 Longitude: 74.970871  
 Elevation: 544.46±2 m  
 Accuracy: 24.5 m  
 Time: 08-04-2023 15:46  
 Note: CCTV Camera Footage



## Biometric Machines





## Fans



## Intercom Facility

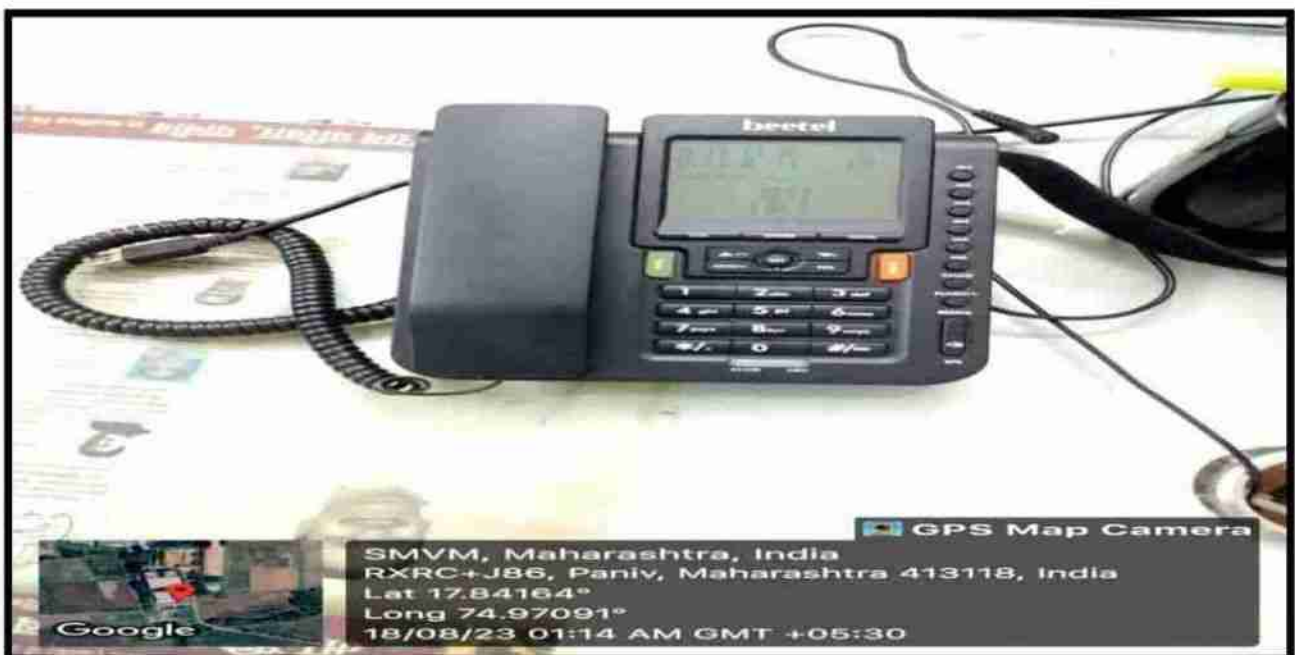



## Audio Sound System in Seminar Hall

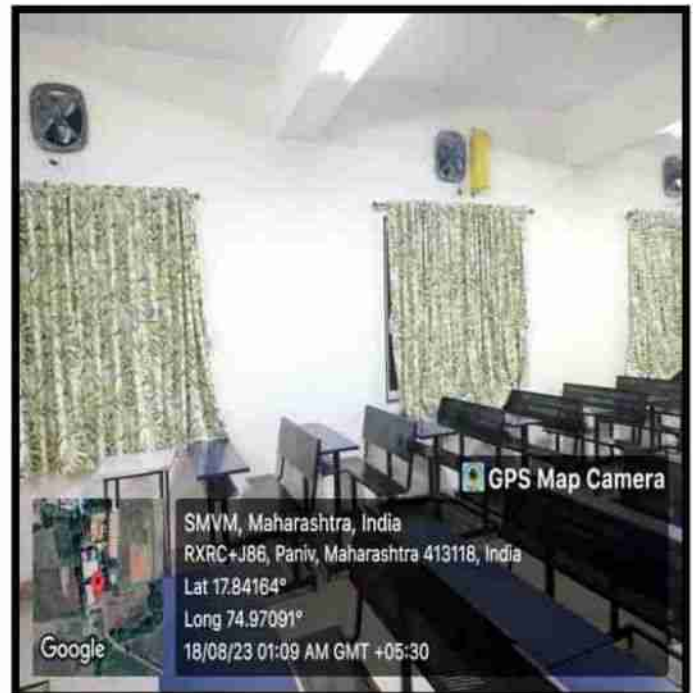



# Department Computer Photos



## Staff room:



## Examination Centre:

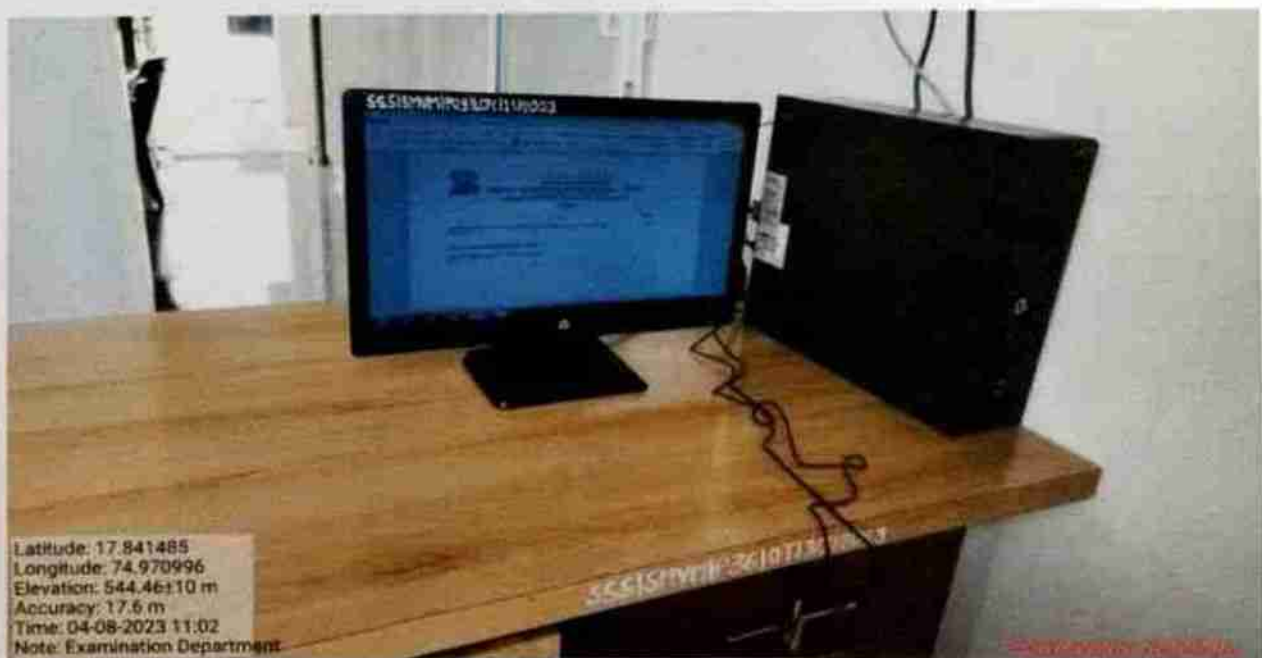



## IQAC:



## Training Placement Cell:

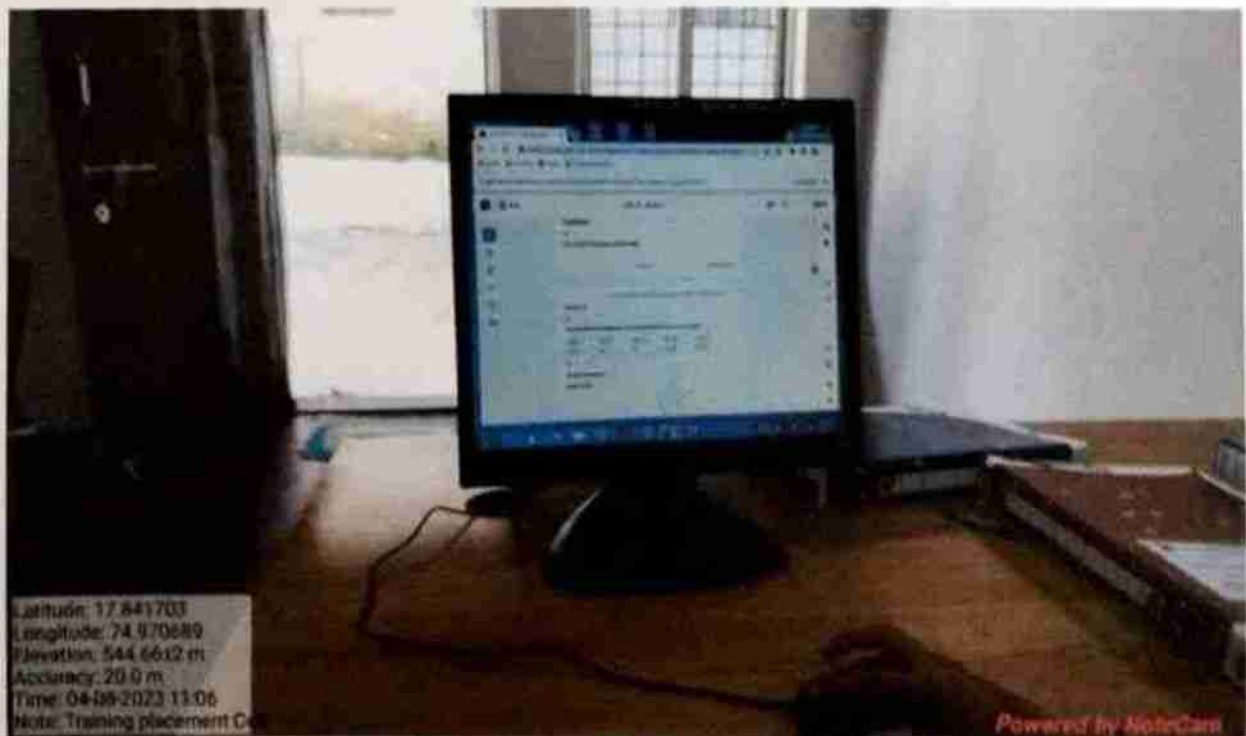



# Administrative Office:

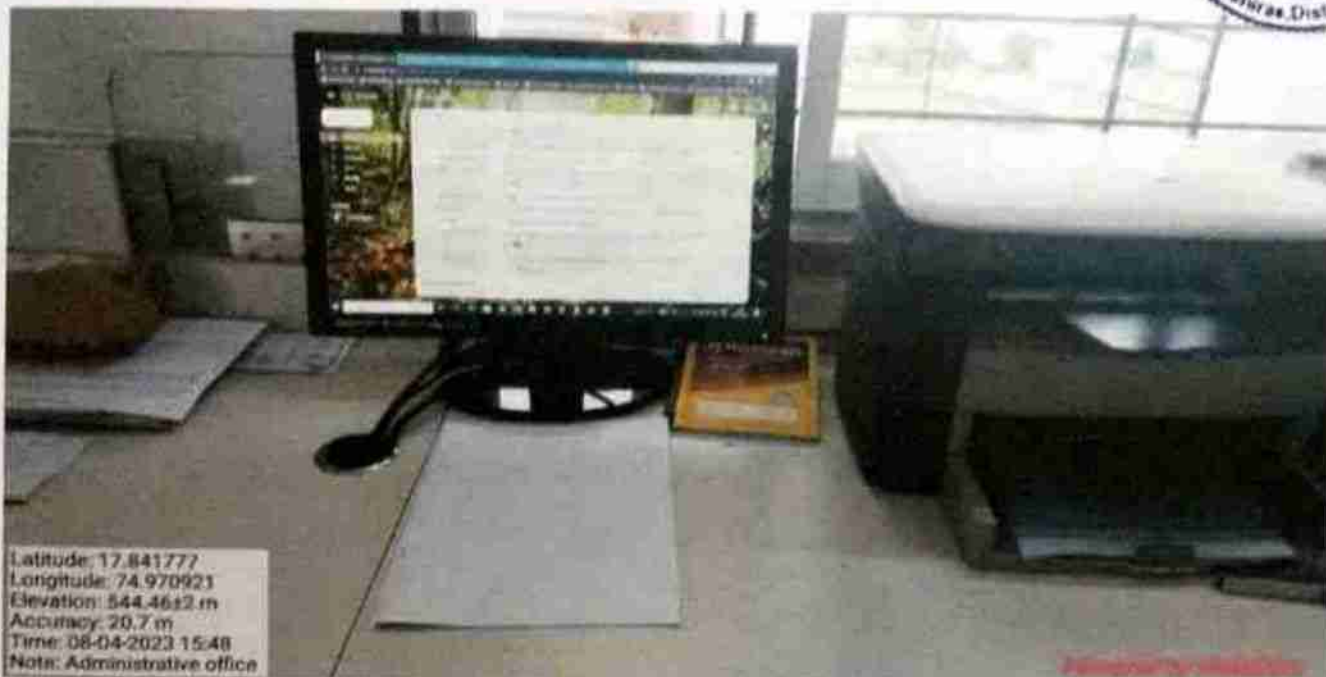

Latitude: 17.841777  
Longitude: 74.970923  
Elevation: 544.46±2 m  
Accuracy: 20.7 m  
Time: 08-04-2023 15:48  
Note: Administrative office

Prepared by *Prasanna*

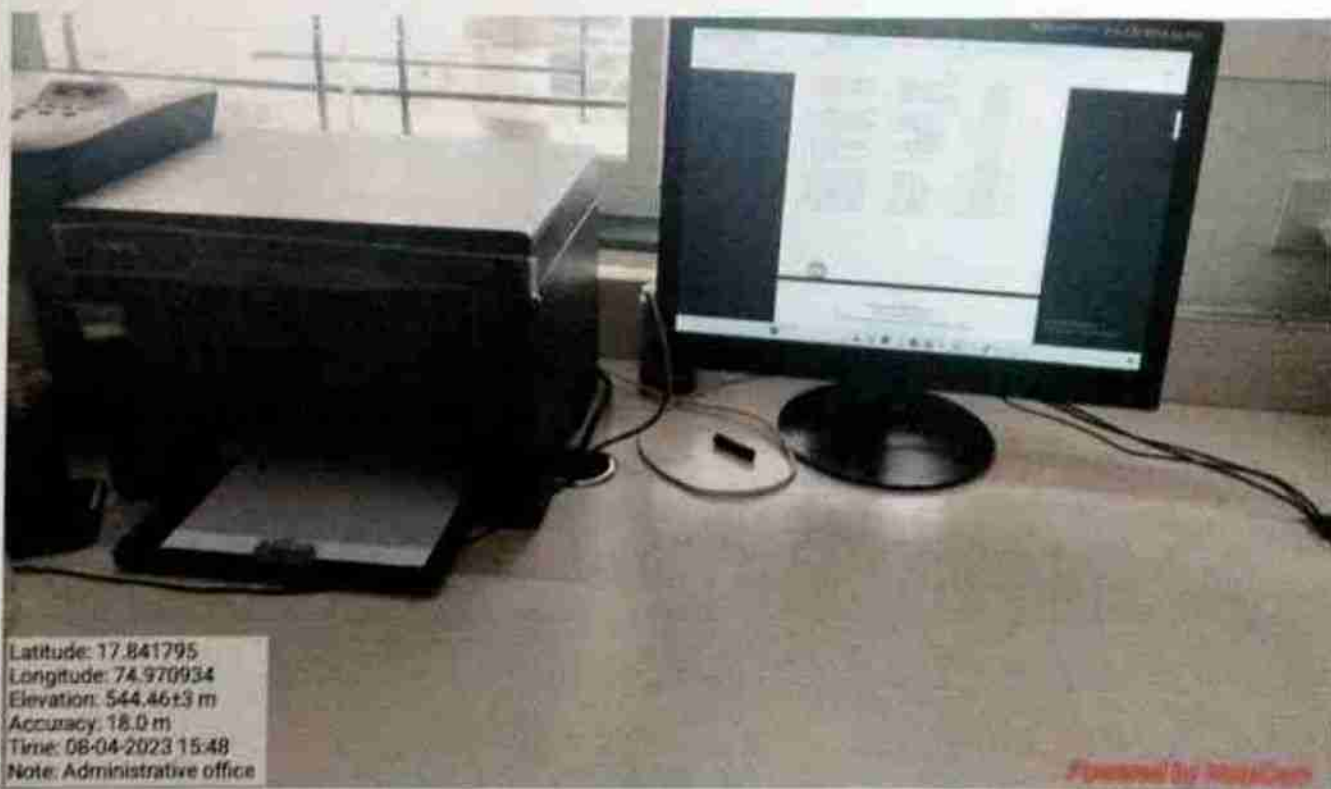

Latitude: 17.841795  
Longitude: 74.970934  
Elevation: 544.46±3 m  
Accuracy: 18.0 m  
Time: 08-04-2023 15:48  
Note: Administrative office

Prepared by *Prasanna*



# **Computer Laboratory Photos**





## Computer Laboratory:



Latitude: 17.841562  
Longitude: 74.970947  
Elevation: 544.46s4 m  
Accuracy: 7.6 m  
Time: 04-08-2023 11:16  
Note: Compute Laboratory



Latitude: 17.841558  
Longitude: 74.970947  
Elevation: 544.56s3 m  
Accuracy: 36.1 m  
Time: 04-08-2023 11:16  
Note: Compute Laboratory



# **Router Photos**



## Router Photos:





# **Library Management Software**

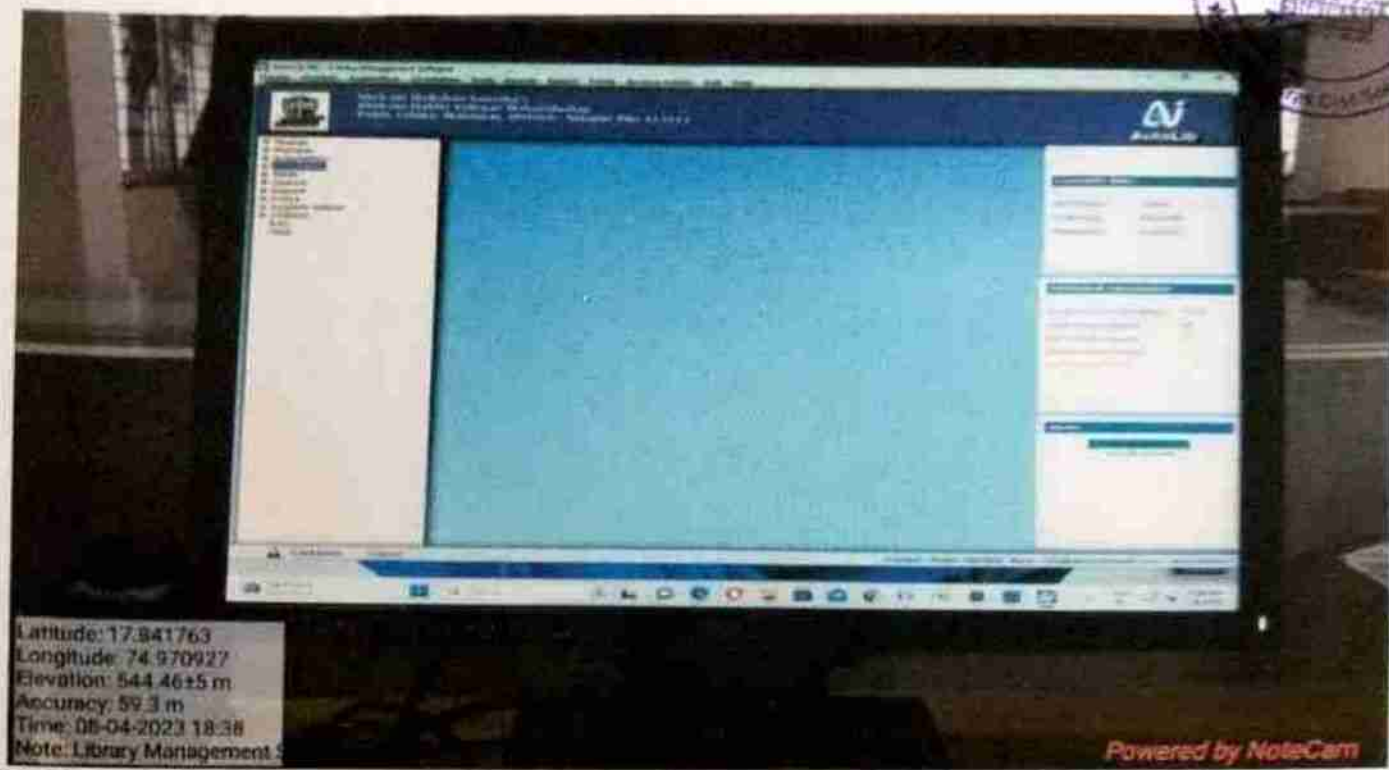

### Library Management Software

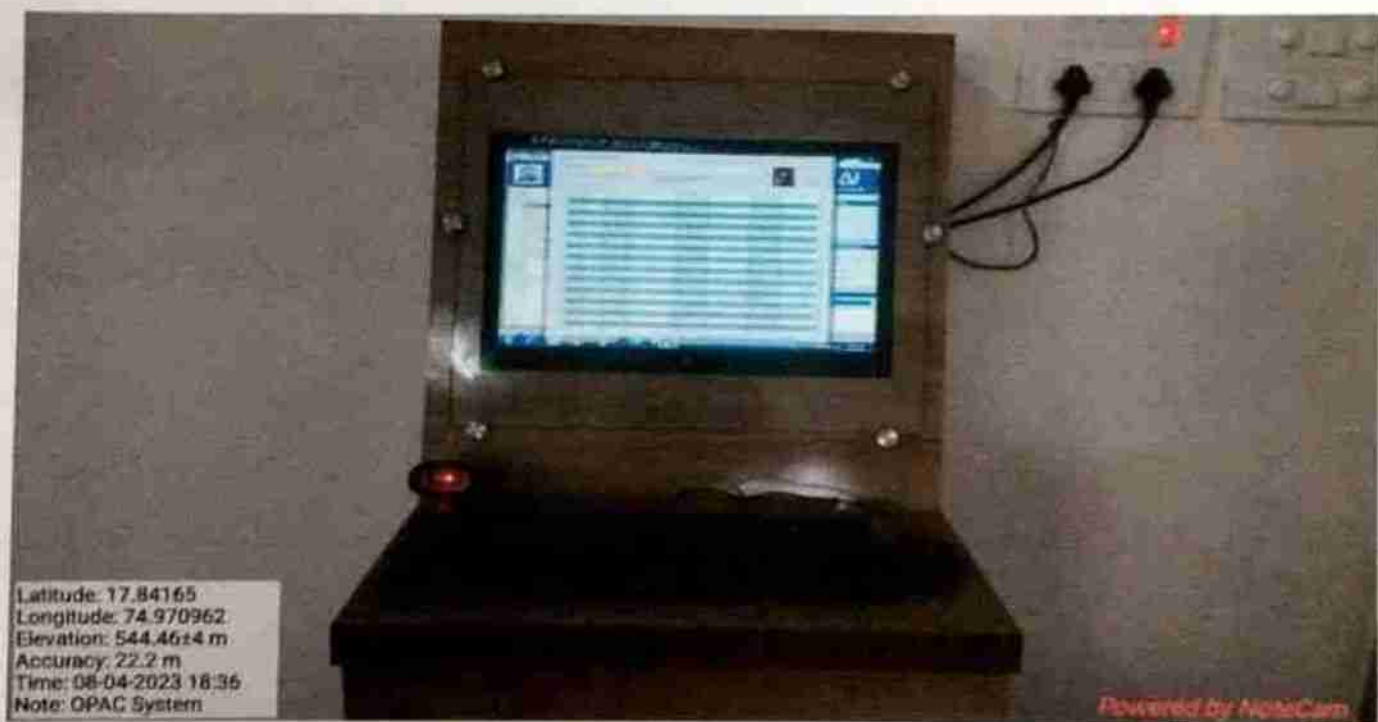

### Library Management Software

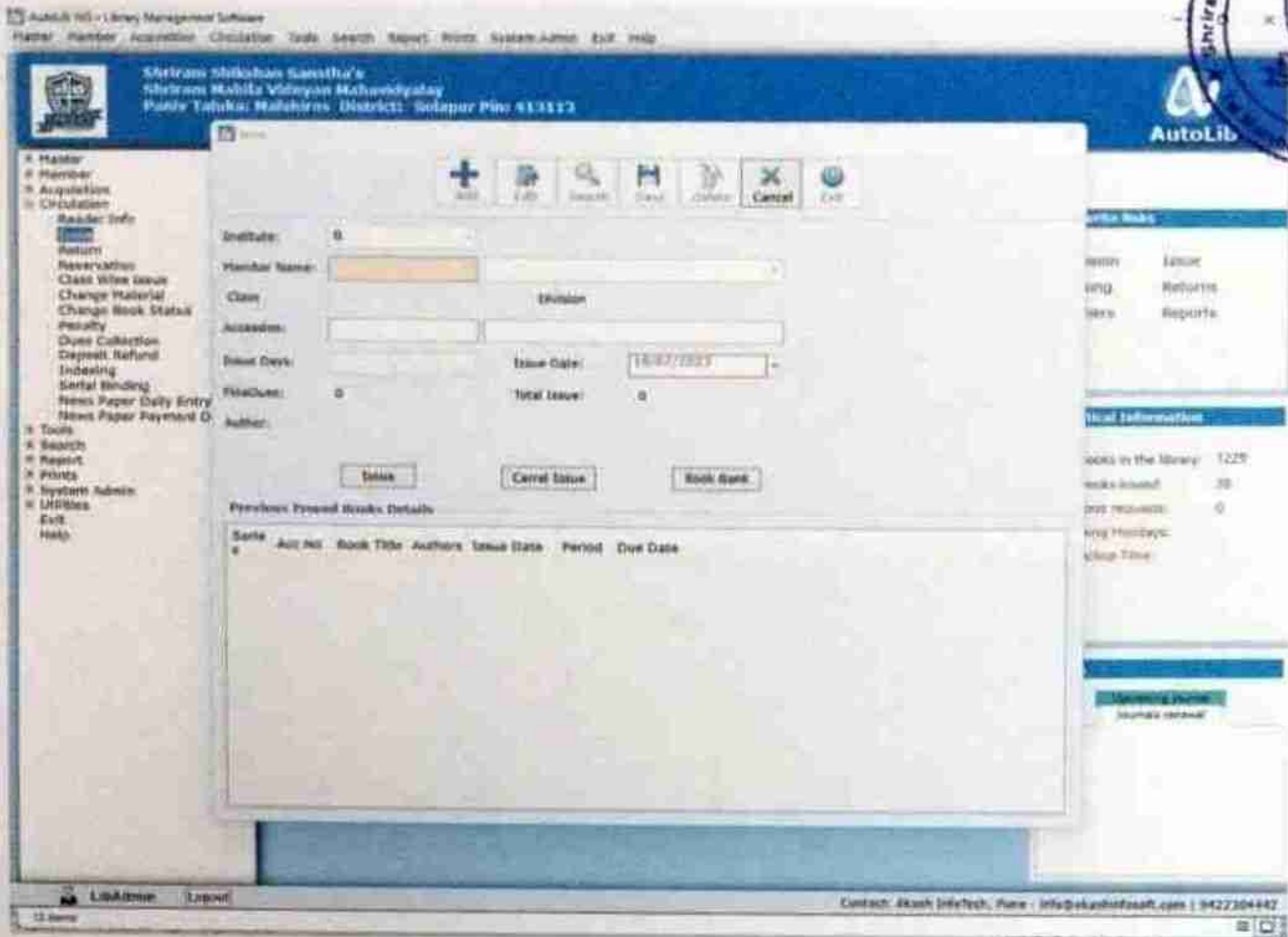

**Library Management Software**



Latitude: 17.841631  
Longitude: 74.970973  
Elevation: 544.86±2 m  
Accuracy: 30.4 m  
Time: 08-04-2023 18:35  
Note: Library attendance management system

**Library Management Software**

# Electricity Backup

